Ejercicio 22

(Melodía)
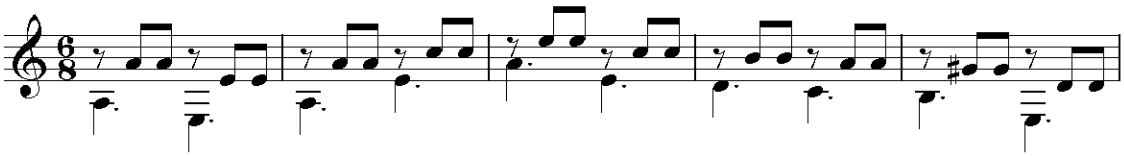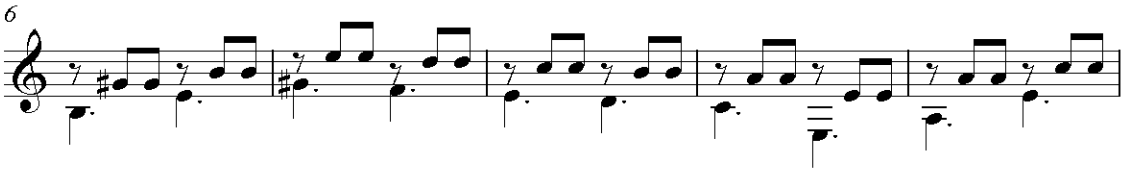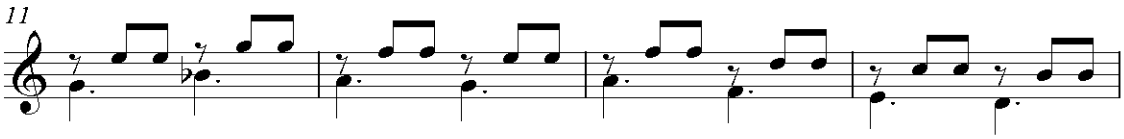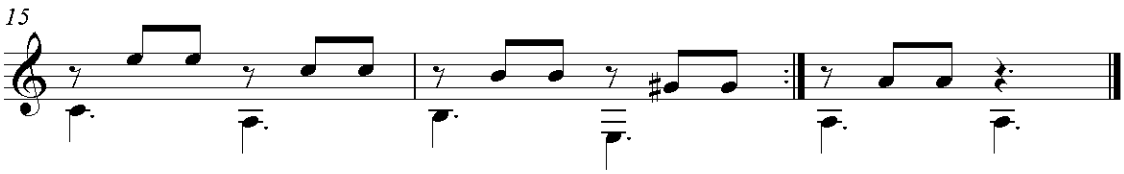
Emilio Pujol